

B/24433/568/96
 Planning Permit No.
APPROVED
 SUBJECT TO THE CONDITIONS IN THIS OFFICE LETTER.
 No. 12/13361/96 to 12/126
 12/126
 FOR MEMBER SECRETARY
 CHENNAI METROPOLITAN
 DEVELOPMENT AUTHORITY
 CHENNAI-600 008

WESTERN ELEVATION

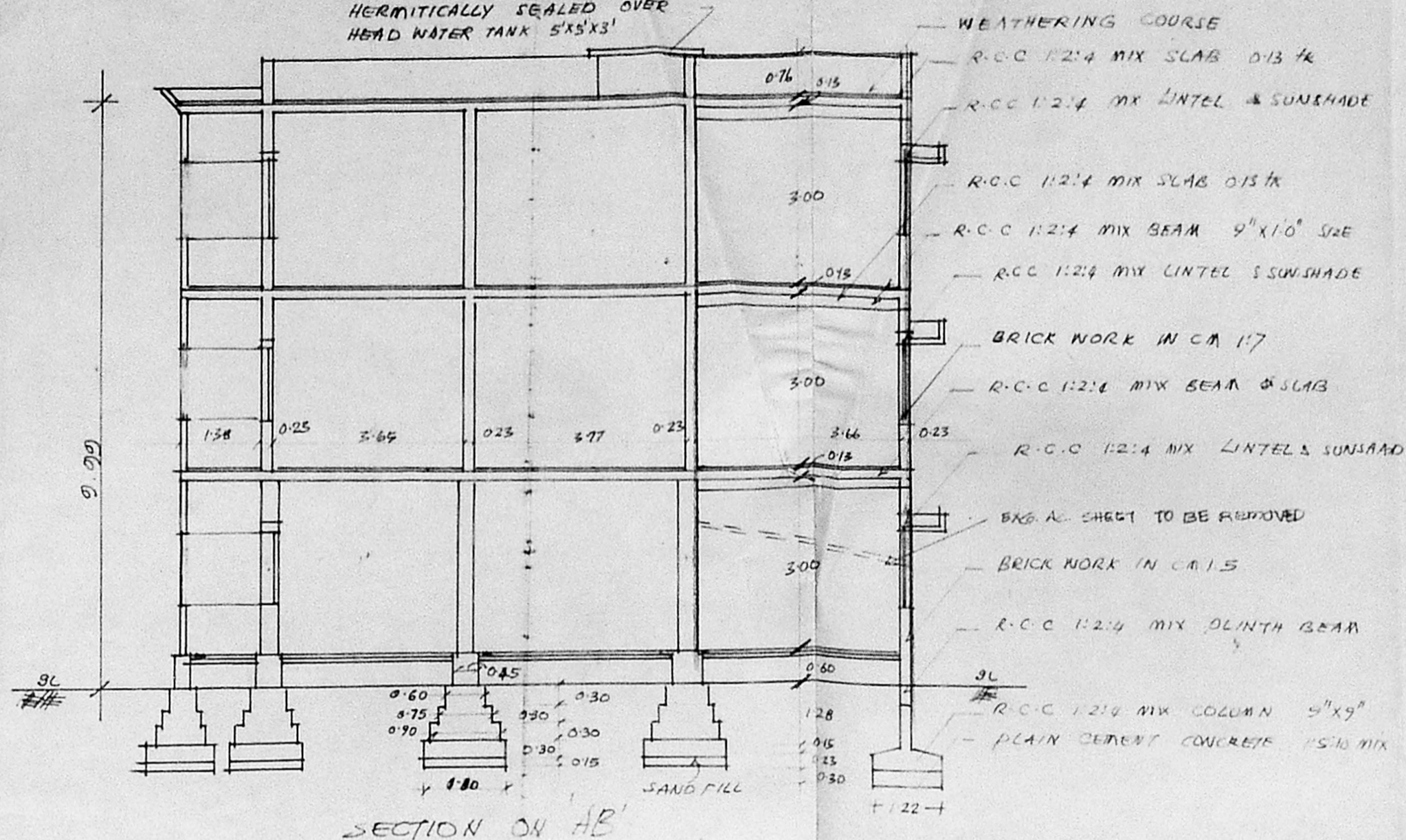

SECTION ON AB

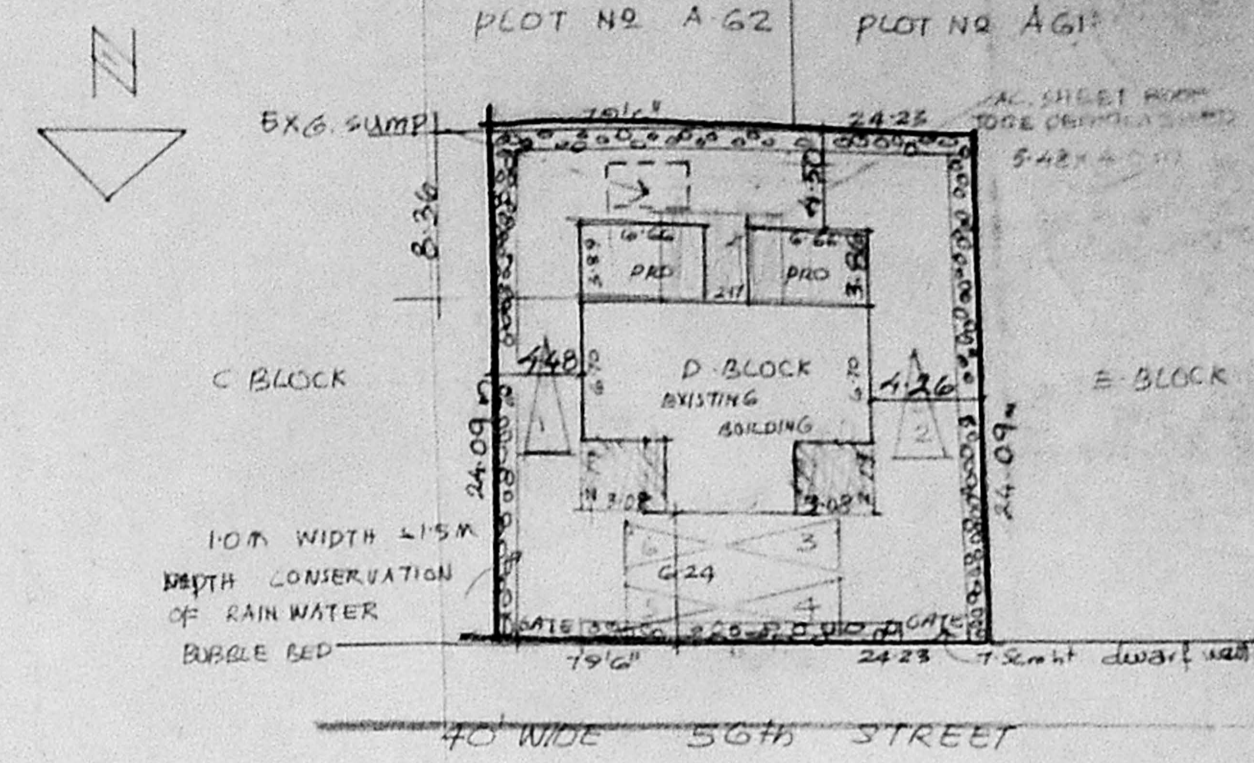

SITE PLAN

SCALE 1:392

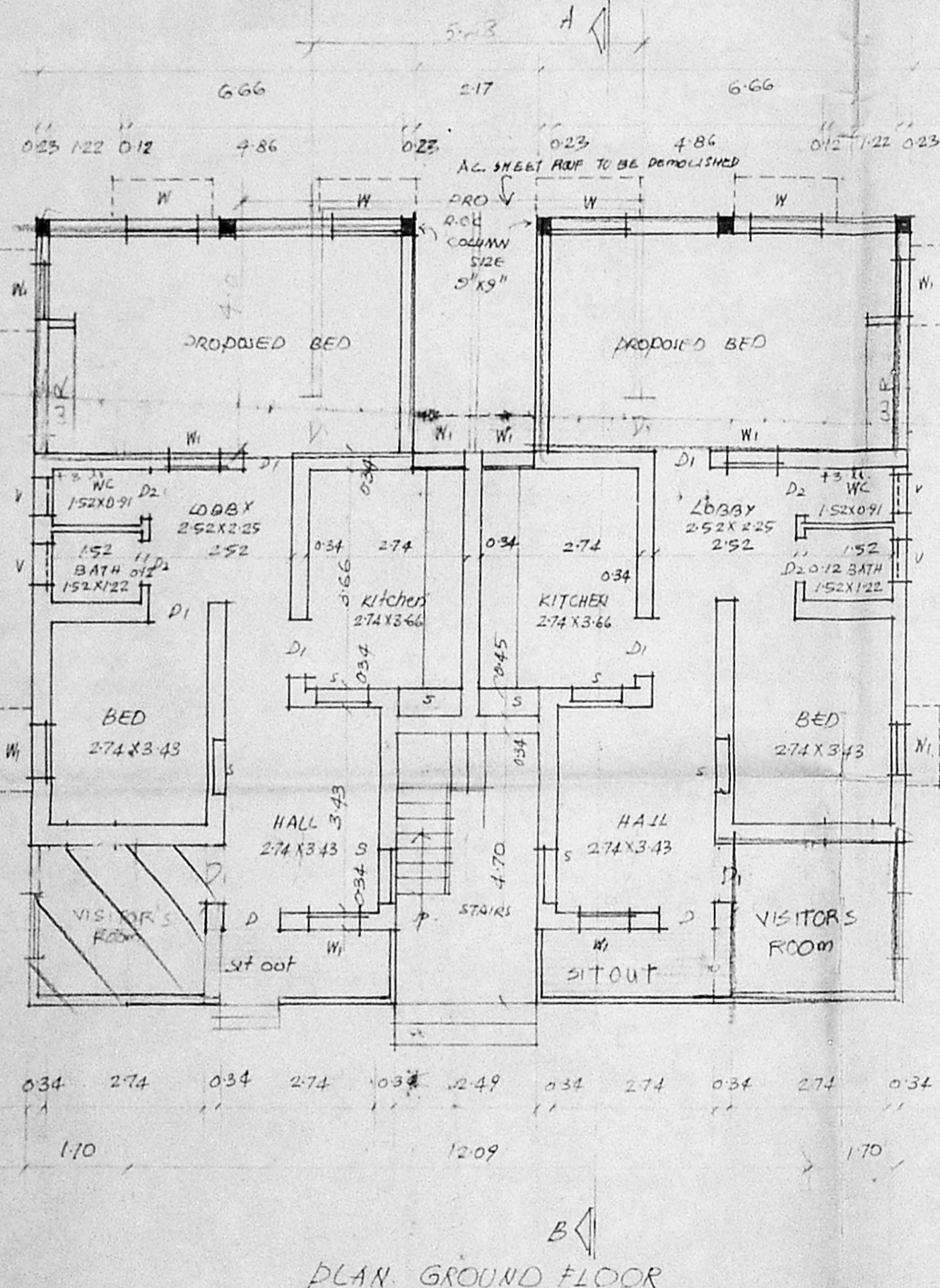

PLAN GROUND FLOOR

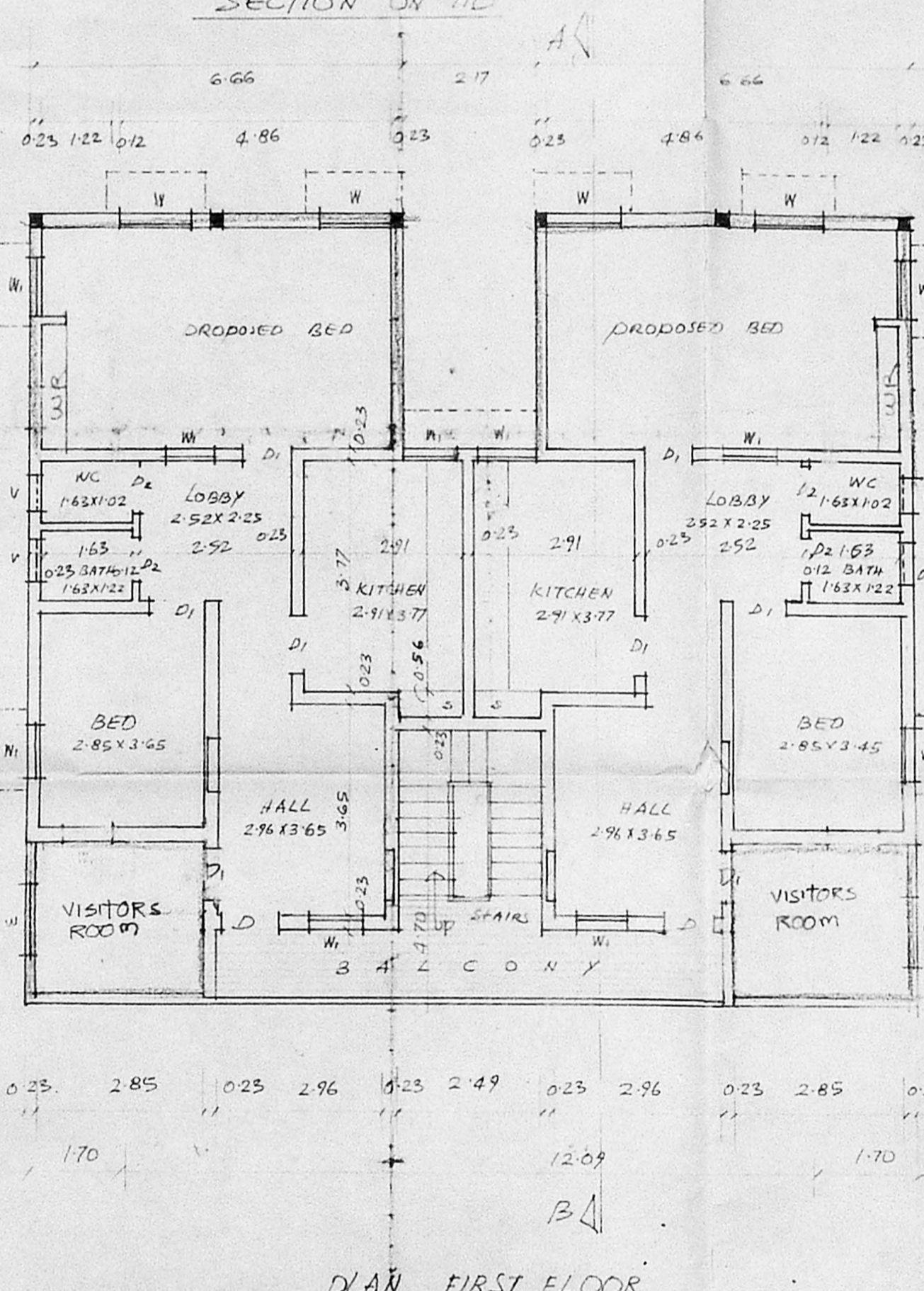

PLAN FIRST FLOOR

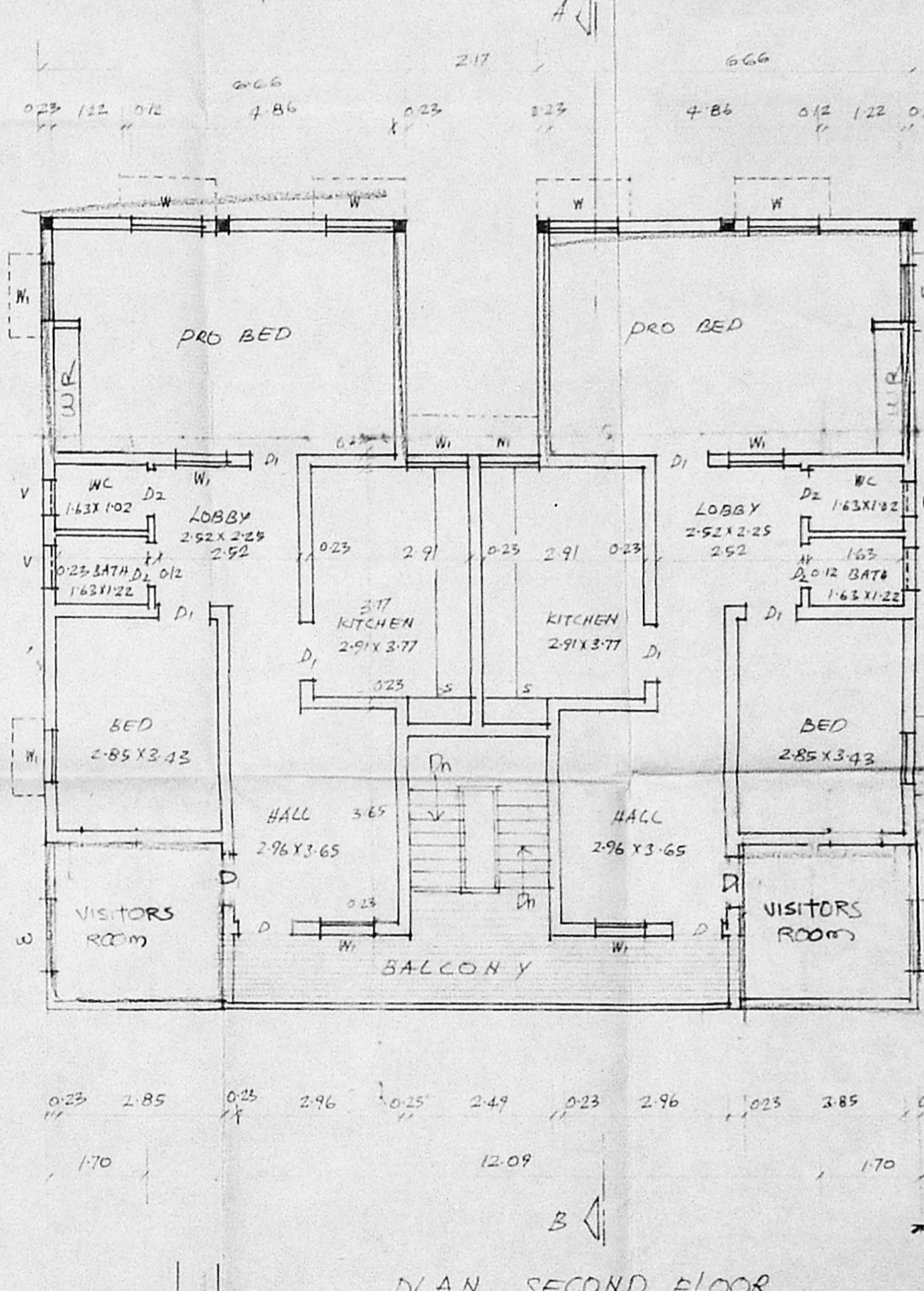

PLAN SECOND FLOOR

Joinery details

D. DOOR	1.06 X 2.10
D. "	0.99 X 2.06
D2 "	0.76 X 2.06
W WINDOW	1.22 X 1.22
W. "	0.91 X 1.22
V VENTILATOR	0.76 X 0.85
S SHELF	0.91 X 1.22

AREA DETAILS

EXISTING GROUND FLOOR	1531 SFT	142.31 SQM
PROPOSED GROUND FLOOR	557 SFT	51.84 SQM
EXISTING FIRST FLOOR	1480 SFT	137.51 SQM
PROPOSED FIRST FLOOR	650 SFT	60.40 SQM
EXISTING SECOND FLOOR	1480 SFT	137.51 SQM
PROPOSED SECOND FLOOR	650 SFT	60.40 SQM
TOTAL		589.93 SQM

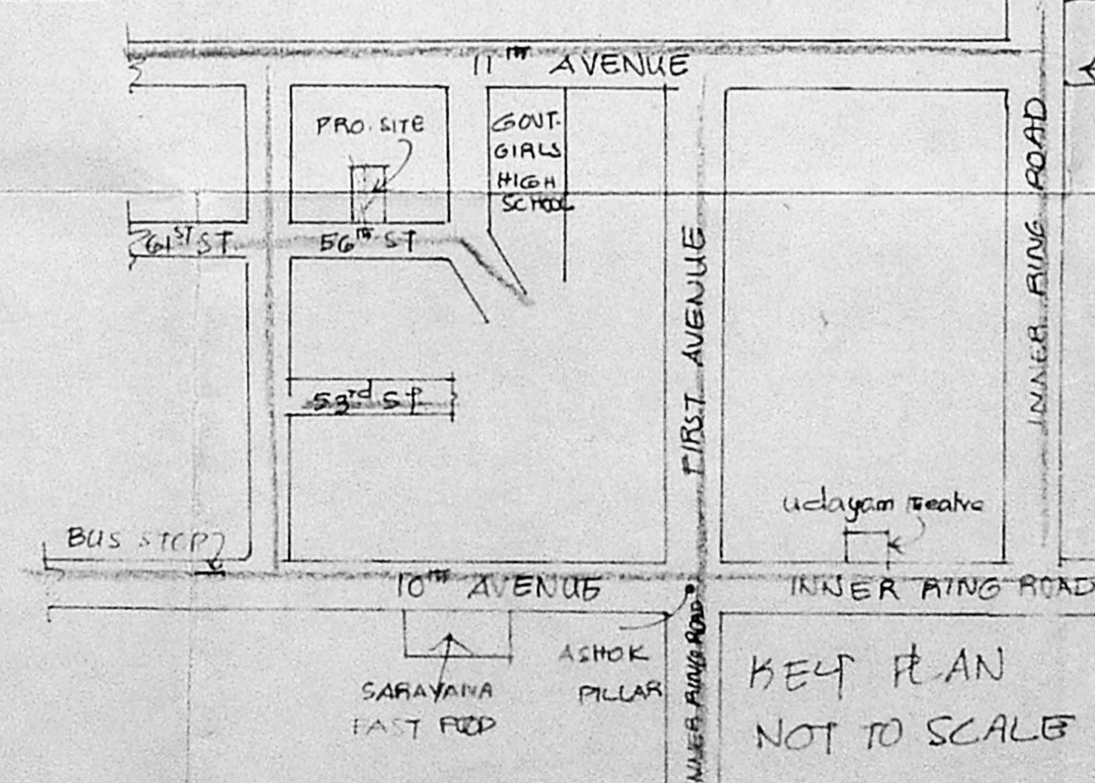

PROPOSED ADDITIONS TO THE EXG BUILDING IN D' BLOCK, 56TH STREET, AT T.S. NO. 2, BLOCK NO. 72, KODAMBAKKAM VILLAGE, ASHOK NAGAR, MS. 83

T. G. KRISHNAMURTHY RAO
 CIVIL ENGINEER
 CLASS I LICENSED SURVEYOR NO. 37
 CORPORATION OF MADRAS
 C-10, SANTHI AVENUE
 1/21 ALCA VIEW ROAD MADRAS-600066
 LICENSED SURVEYOR